



## Chino Valley Unified School District

### Scope of Work for

# Dickey ES - No Climb Fencing Project

Contractor's License: A and/or C-13

Contractor Duration: 180 calendar days

The successful contractor shall supply all labor, materials, services, insurance, and equipment necessary to complete the work. The Contractor shall thoroughly investigate the premises for a complete understanding of the scope of work required for this bid.

The Contractor is responsible to verify all measurements.

#### Scope of Work Overview

### Dickey

2840 S Parco Avenue, Ontario, CA 91761

- Remove and dispose of approximately 2,200 linear feet of existing 6 ft high chain link fabric and replace with 1" x 9 gage chain link mesh on existing frame and gates
- Remove and dispose of approximately 620 linear feet of existing 6ft high chain link fabric
- Extend approximately 580 linear feet of existing 6ft fence to 8 ft in height
- Provide and install approximately 620 linear feet of 8ft long larger diameter post over existing post to extend height to 8ft.
- Provide and install approximately 620 linear feet of 1" x 9 gage chain link mesh
- Provide and install approximately 2,820 linear feet of new 1 5/8 SCH 40 top rail
- All existing posts to remain, sleeve new post over existing posts
- Provide and install all new fittings
  
- Provide and install (1) 20 ft. wide x 8 ft high chain link double swing gate.
- Provide and install (1) 13 ft. wide x 6 ft high chain link double swing gate.
- Provide and install (2) 4 ft. wide x 8 ft high chain link walk gate with free exit panic hardware and pull to match existing
- Provide and install (2) 5 ft. wide x 8 ft high chain link walk gate
- Provide and install (1) 5 ft. wide x 8 ft. high chain link walk gate with free exit panic hardware and pull to match existing
- Provide and install (1) 6 ft. wide x 8 ft. high chain link walk gate.
- Provide and install (5) 4 ft. wide x 6 ft high chain link walk gate with free exit panic hardware and pull to match existing
- Provide and install (2) 3 ft wide x 6 ft high chain link walk gate.
- Provide and install (1) 8 ft wide by 6 ft high chain link walk gate
- Provide and install (1) 7 ft wide by 6 ft high double gate
- Provide and install (1) 10 ft wide by 6 ft rolling gate
- Provide and install (1) 10 ft wide by 6ft chain link swing gate

Scop of Work Continued:

- Provide and install approximately (4) 30ft long x 10 ft high 9 gage 2" mesh chainlink backstops with 1 5/8 SCH 40 Top, Mid, and Bottom Rail
- All Post to be 2 7/8 Sch 40
- Provide and install approximately 120 linear feet (4) 18" wide x 8" Deep Concrete Ribbon beneath backstop
  
- Awarded contractor is responsible to install temporary fencing to protect students and school site.
- Awarded contractor is responsible for movement of all irrigation lines. Adjust irrigation heads and laterals as needed.
- Awarded contractor to restore all landscape damage to original condition.
- Awarded contractor will be responsible for leaving the school campus clean at the end of each visit and removal/haul away debris

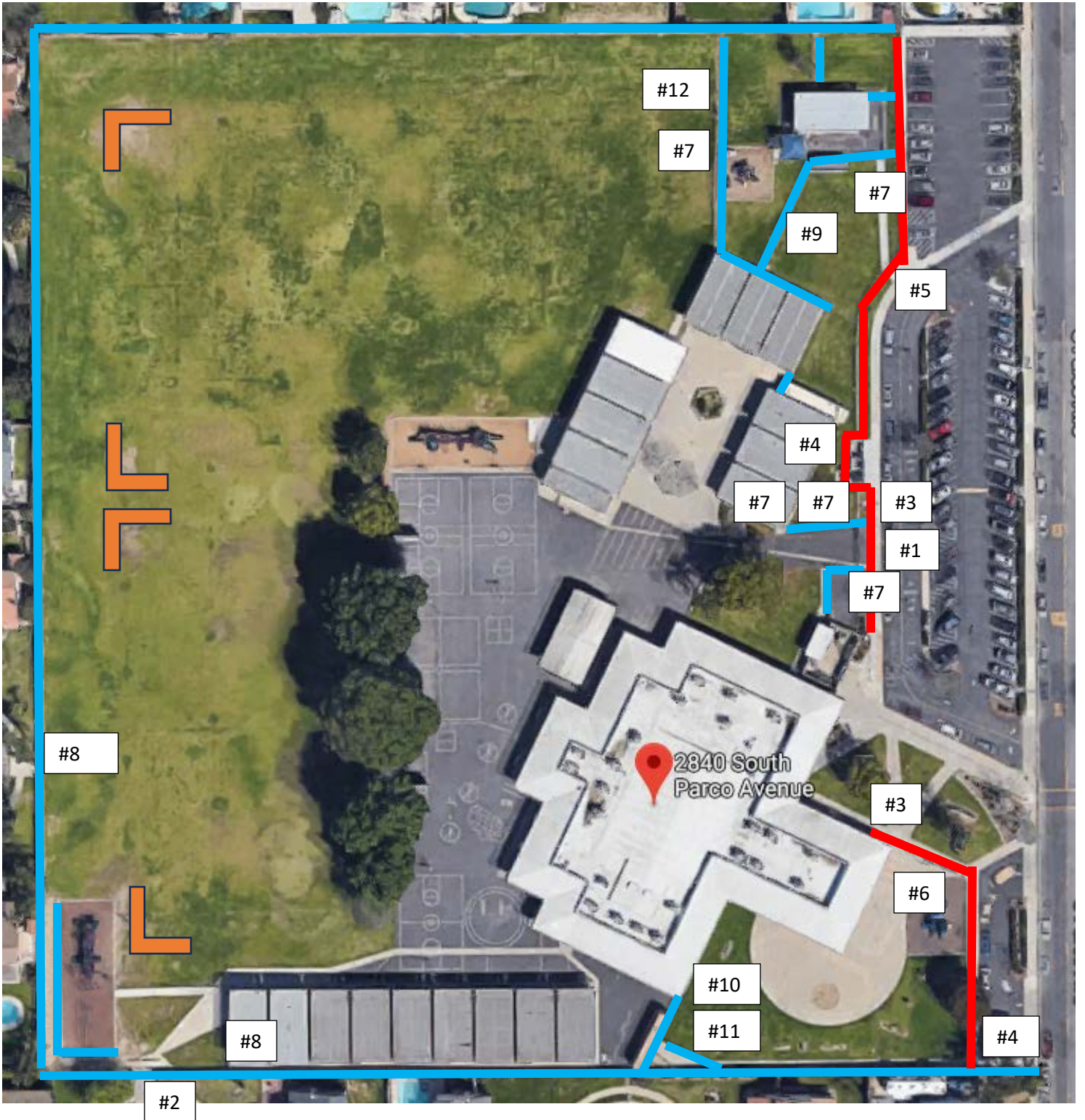

# DICKEY ES – MAP KEY

## GATES/ENTRANCES

#1	<ul style="list-style-type: none"> <li>Provide and install 20 ft. wide x 8 ft high chain link double swing gate.</li> </ul>
#2	<ul style="list-style-type: none"> <li>Provide and install 13 ft. wide x 6 ft high chain link double swing gate.</li> </ul>
#3	<ul style="list-style-type: none"> <li>Provide and install 4 ft. wide x 8 ft high chain link walk gate with free exit panic hardware and pull to match existing</li> </ul>
#4	<ul style="list-style-type: none"> <li>Provide and install 5 ft. wide x 8 ft high chain link walk gate</li> </ul>
#5	<ul style="list-style-type: none"> <li>Provide and install 5 ft. wide x 8 ft. high chain link walk gate with free exit panic hardware and pull to match existing</li> </ul>
#6	<ul style="list-style-type: none"> <li>Provide and install 6 ft. wide x 8 ft. high chain link walk gate.</li> </ul>
#7	<ul style="list-style-type: none"> <li>Provide and install 4 ft. wide x 6 ft high chain link walk gate with free exit panic hardware and pull to match existing</li> </ul>
#8	<ul style="list-style-type: none"> <li>Provide and install 3 ft wide x 6 ft high chain link walk gate.</li> </ul>
#9	<ul style="list-style-type: none"> <li>Provide and install 8 ft wide by 6 ft high chain link walk gate</li> </ul>
#10	<ul style="list-style-type: none"> <li>Provide and install 7 ft wide by 6 ft high double gate</li> </ul>
#11	<ul style="list-style-type: none"> <li>Provide and install 10 ft wide by 6 ft rolling gate</li> </ul>
#12	<ul style="list-style-type: none"> <li>Provide and install 10 ft wide by 6ft chain link swing gate</li> </ul>

## CHAINLINK BACKSTOPS



## CHAINLINK FENCING



Replace with 6 ft. no climb



Replace with 8 ft. no climb